

Township of North Dumfries - Lands Zoned for Industrial Use – Highway 401 / Cedar Creek Road

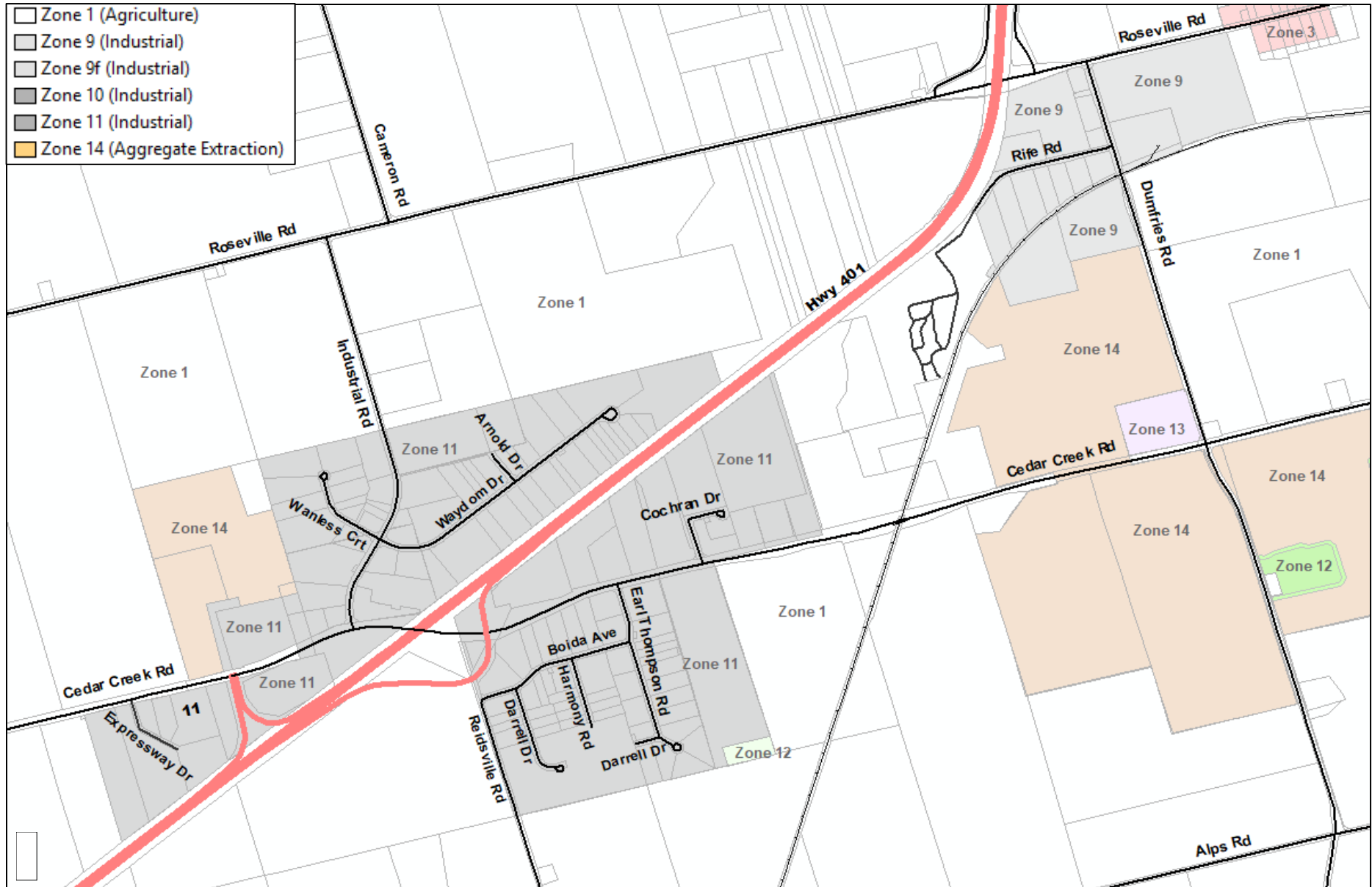

This map should be used for reference only and should not be considered as a legal document. The Township of North Dumfries makes no claims or warranties, expressed or implied, concerning validity or accuracy of the data presented on this map.

Township of North Dumfries - Lands Zoned for Industrial Use – Ayr

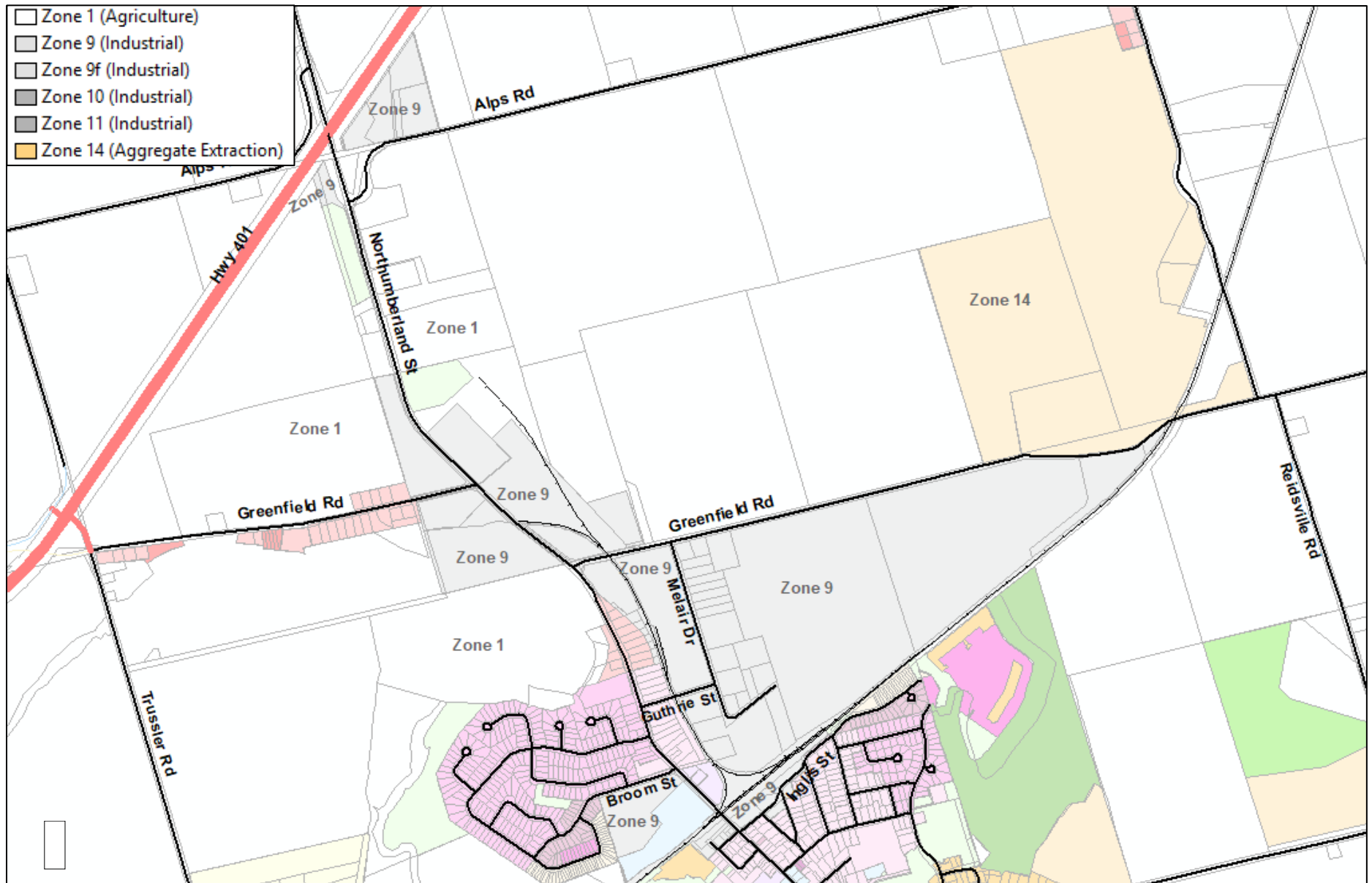

This map should be used for reference only and should not be considered as a legal document. The Township of North Dumfries makes no claims or warranties, expressed or implied, concerning validity or accuracy of the data presented on this map.

Township of North Dumfries - Lands Zoned for Industrial Use - Highway 24 and Dundas

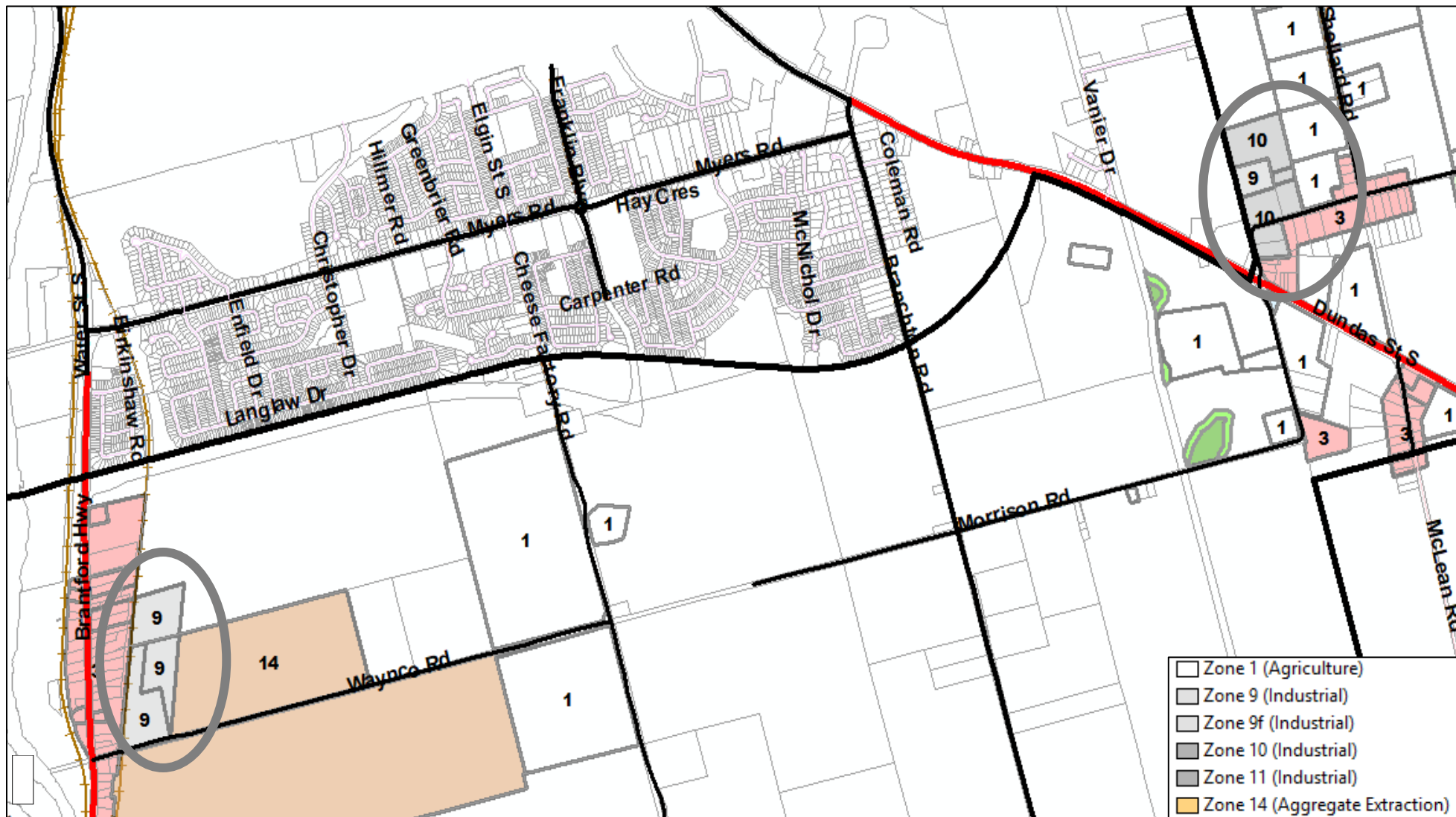

This map should be used for reference only and should not be considered as a legal document. The Township of North Dumfries makes no claims or warranties, expressed or implied, concerning validity or accuracy of the data presented on this map.

Township of North Dumfries – Lands Designated in the Official Plan for Industrial Use – Highway 401 / Regional Road 97

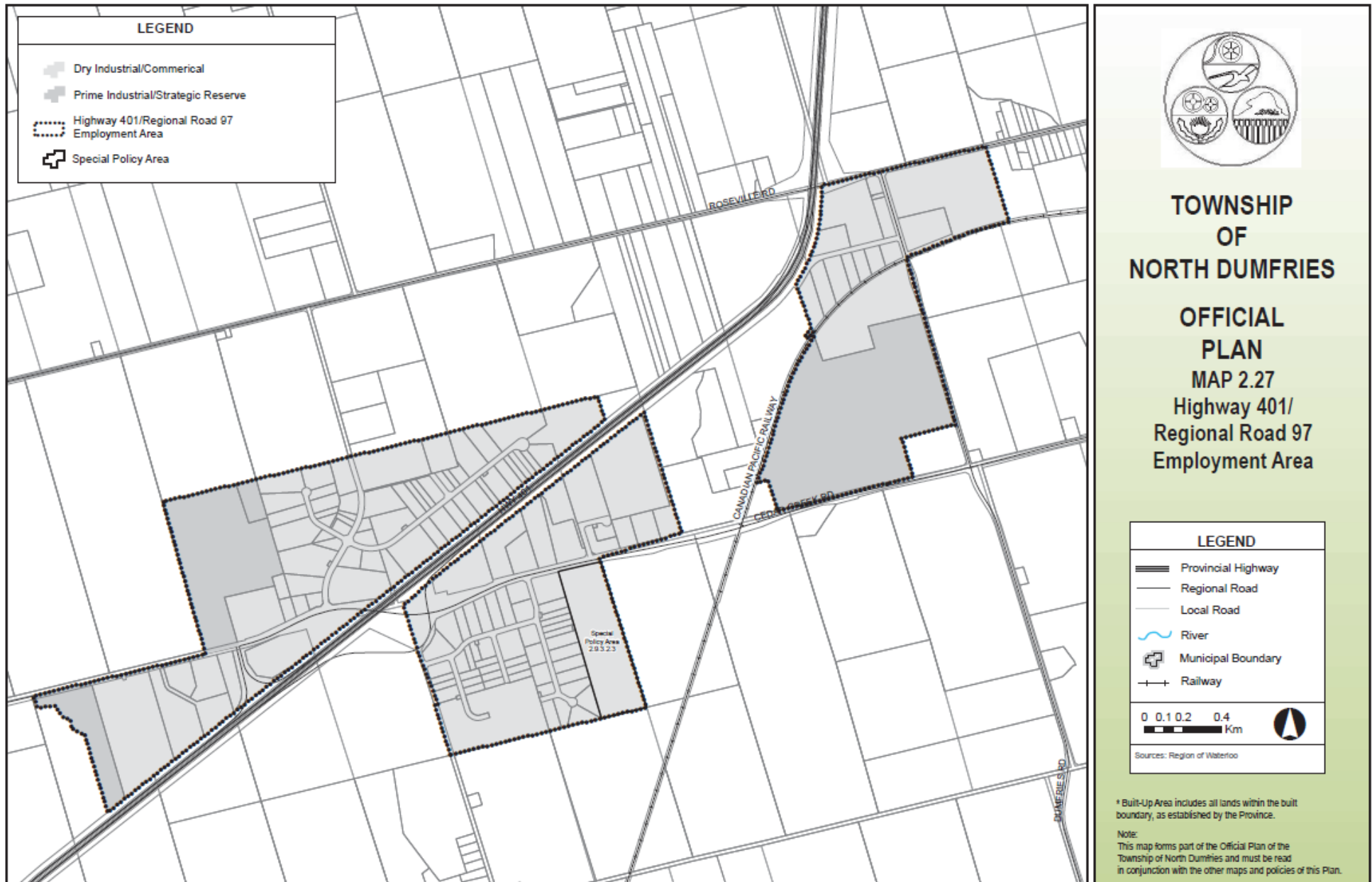

Township of North Dumfries – Lands Designated in the Official Plan for Industrial Use - Ayr

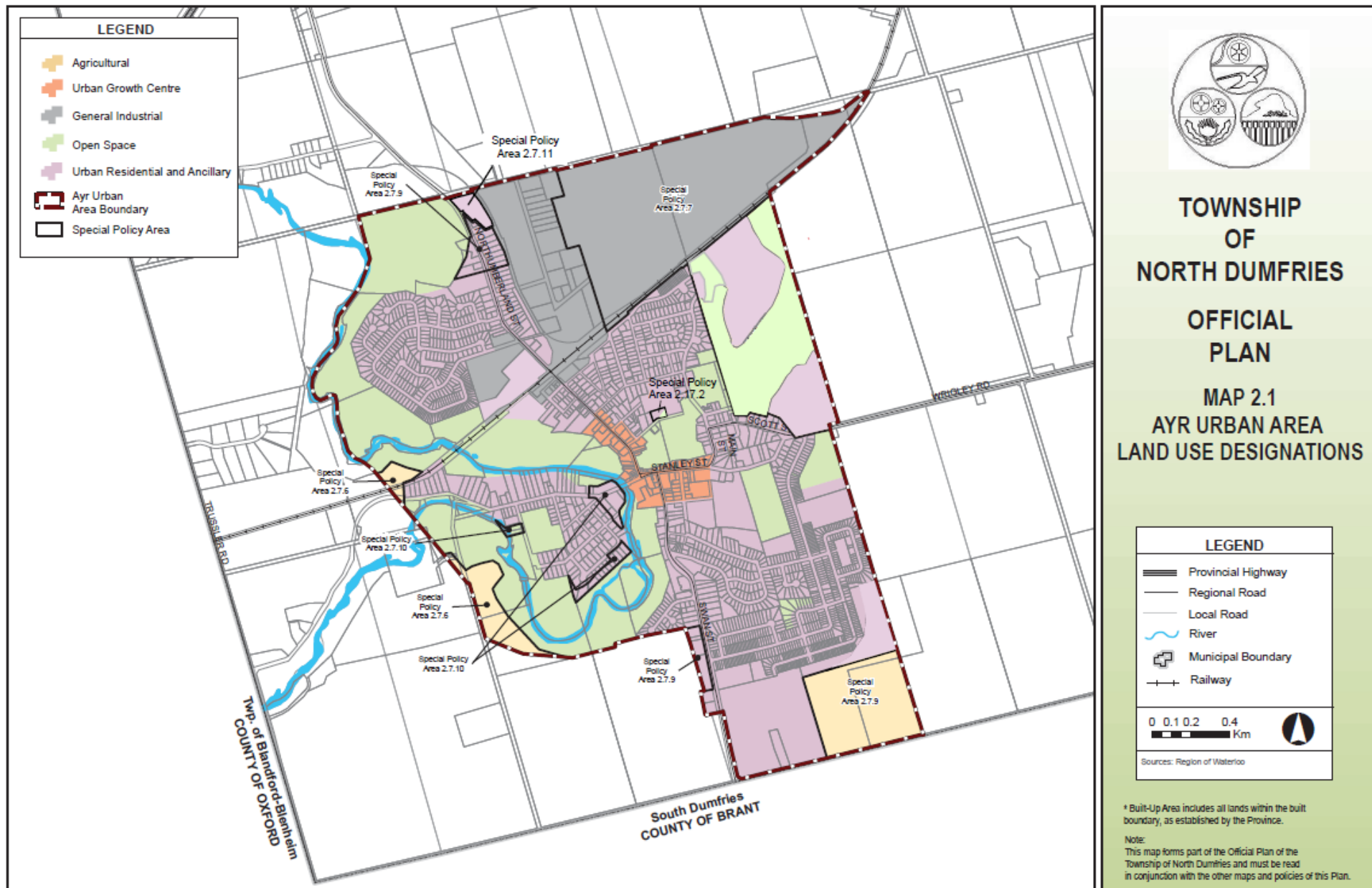

Township of North Dumfries – Lands Designated in the Official Plan for Industrial Use – Settlement Areas





TOWNSHIP OF NORTH DUMFRIES

OFFICIAL PLAN

MAP NO. 2.30

REGIONAL ROAD 58 AND TOWNSHIP ROAD 3 RURAL EMPLOYMENT AREA

Legend

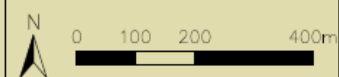
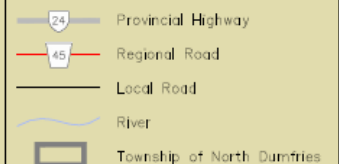

NOTE:
This map forms part of the Official Plan of the Township of North Dumfries and must be read in conjunction with the other maps and policies of this Plan.



